

Chorley
Council

Planning
Committee Meeting

15 August 2023



Item 3c

23/00126/OUT

Wood Lane Farm, Wood Lane, Mawdesley

L40 2RL

Outline application for the demolition of existing buildings and the erection of up to 3no. dwellings (all matters reserved, save for access from Wood Lane)

Location plan



Aerial photo

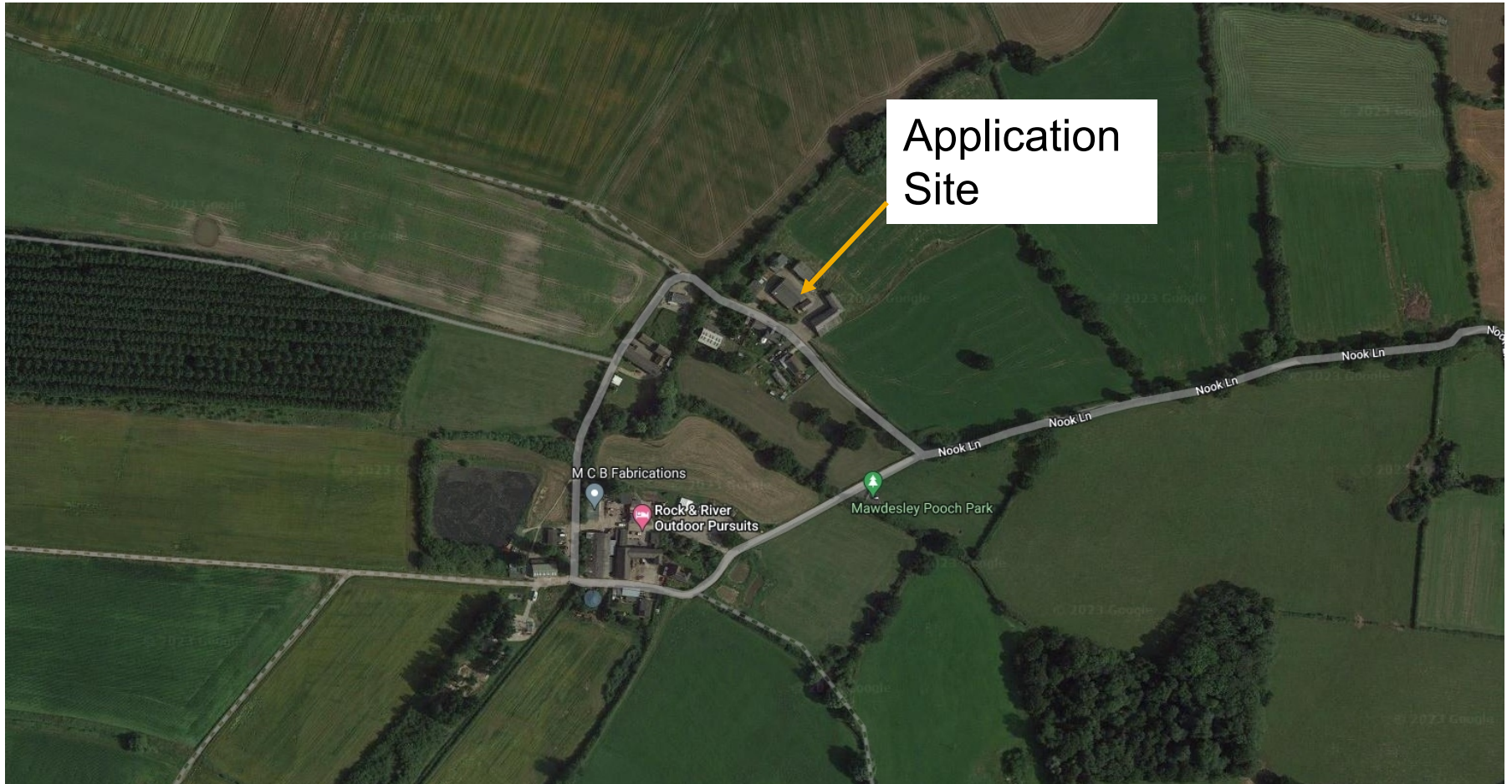

Aerial photo

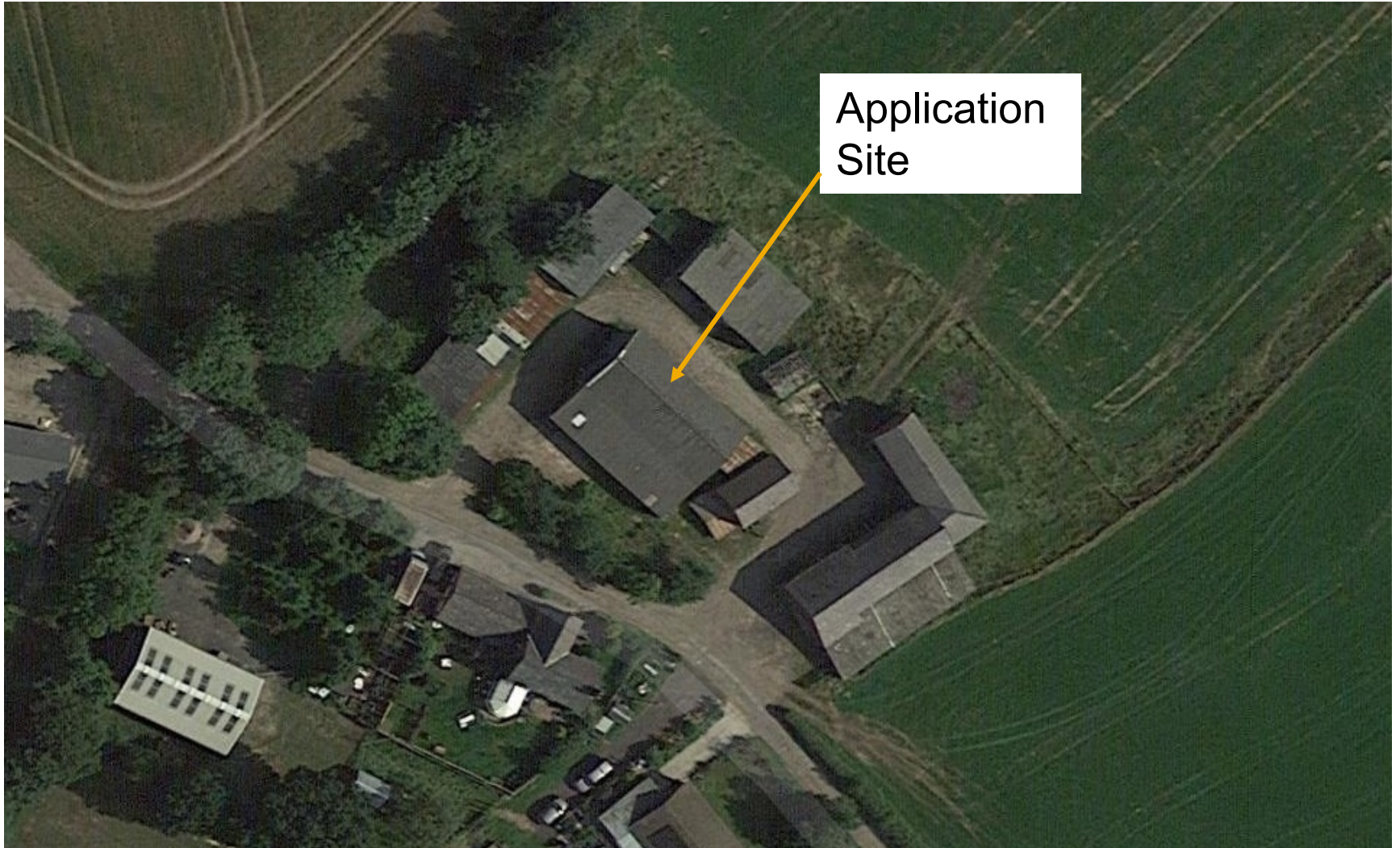

Existing Site Plan

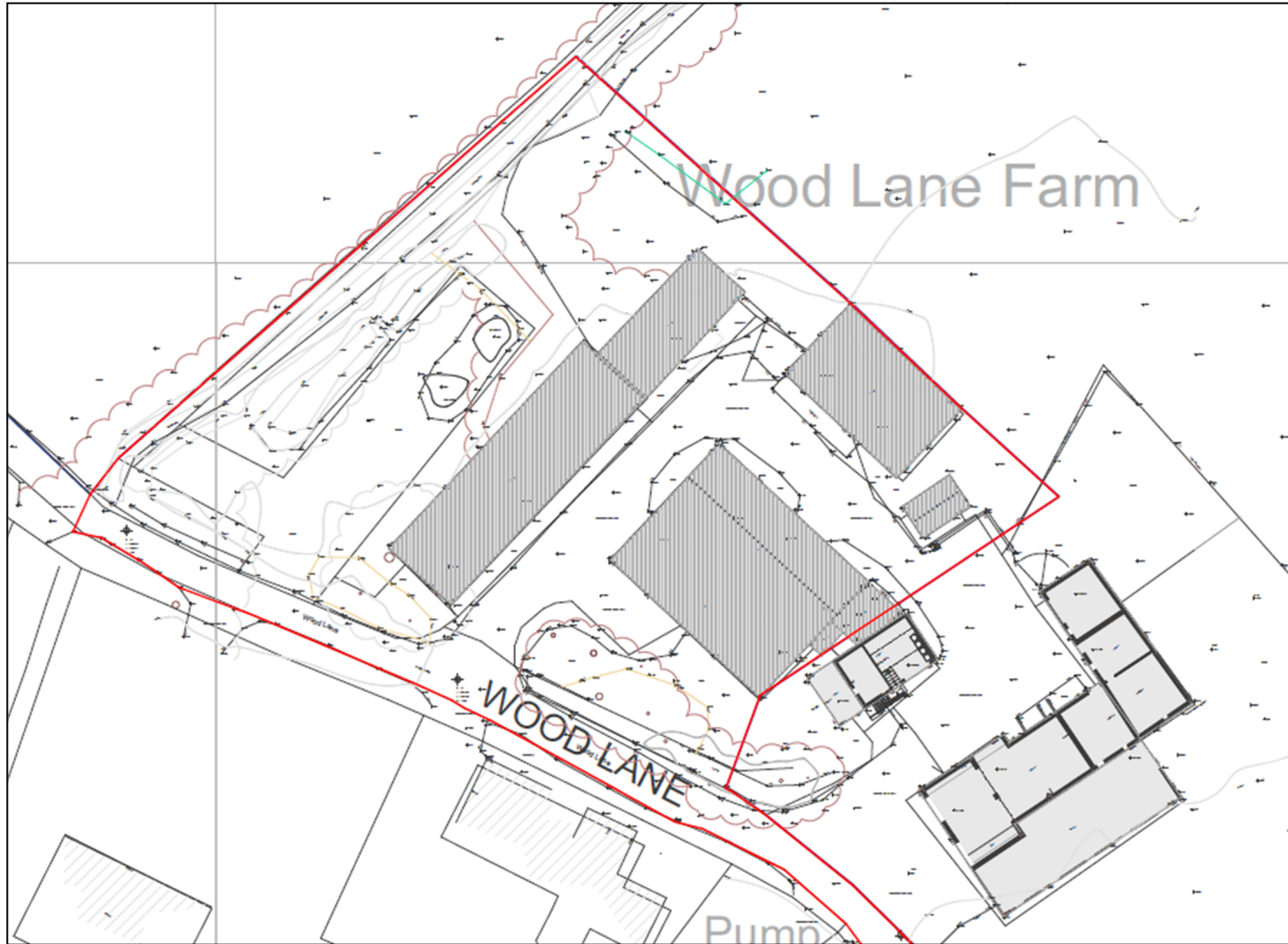

Buildings to be demolished

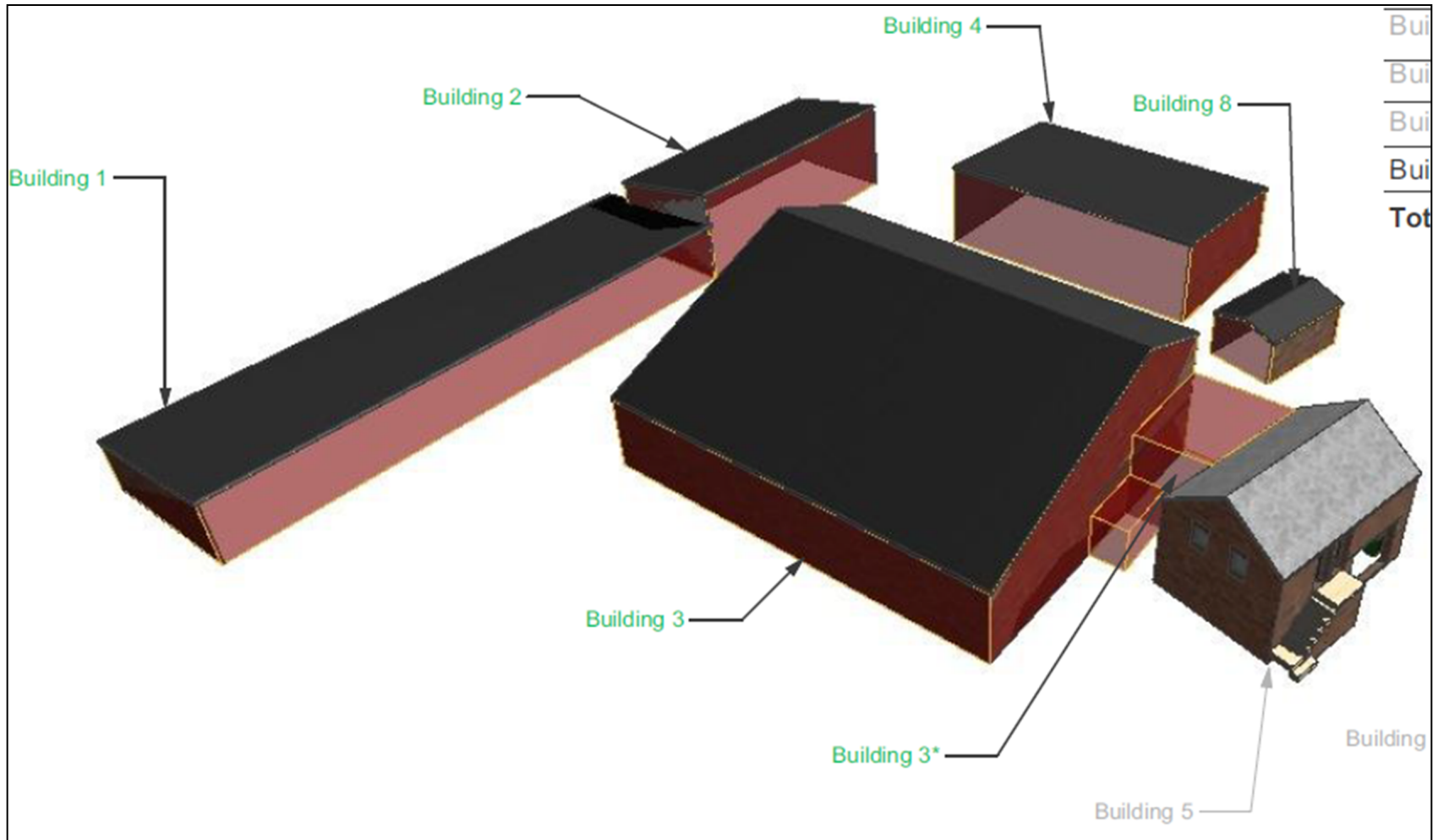

Indicative Site Plan



Site photo



Site photo



Site photo



Site photo



Site photo



Site photo



Site photo

